PENTHOUSE

303

5 Bed, 5 Bath
3,361 square feet

- Penthouse with dramatic ski area and panoramic sunset views
- Bi-level design with top-floor living spaces
- Oxygenated primary suite with steam shower
- Secondary living area/family room with adjacent deck
- Sunny top-floor office or 6th bedroom
- Space Theory-designed custom kitchen
- Radiant in-floor heat, air conditioning, and snow-melted decks

THE Highline RESIDENCES

98 Aspen Ridge Drive, Mountain Village CO 81435

FLOORPLATE

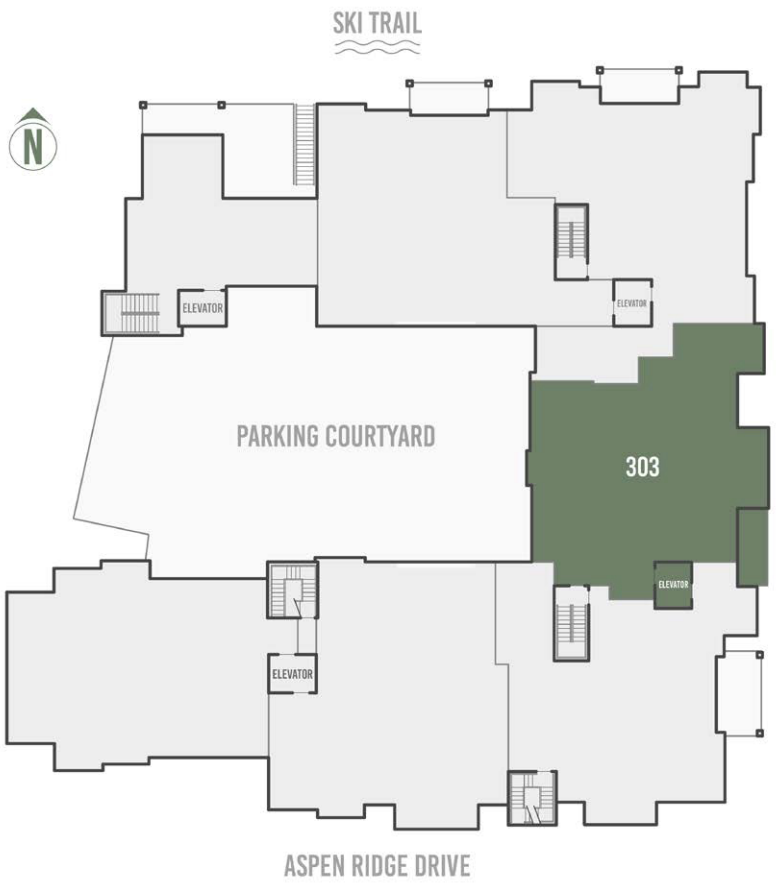

PENTHOUSE 303 FLOORPLAN

THE Highline RESIDENCES

UNIT 303

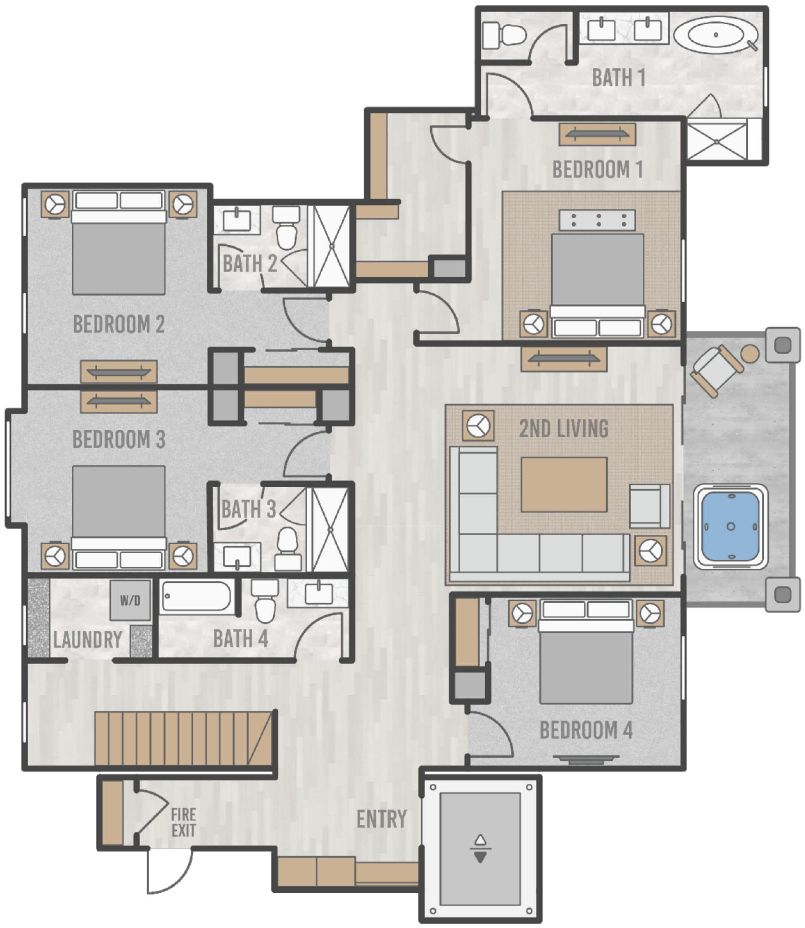

LOWER LEVEL

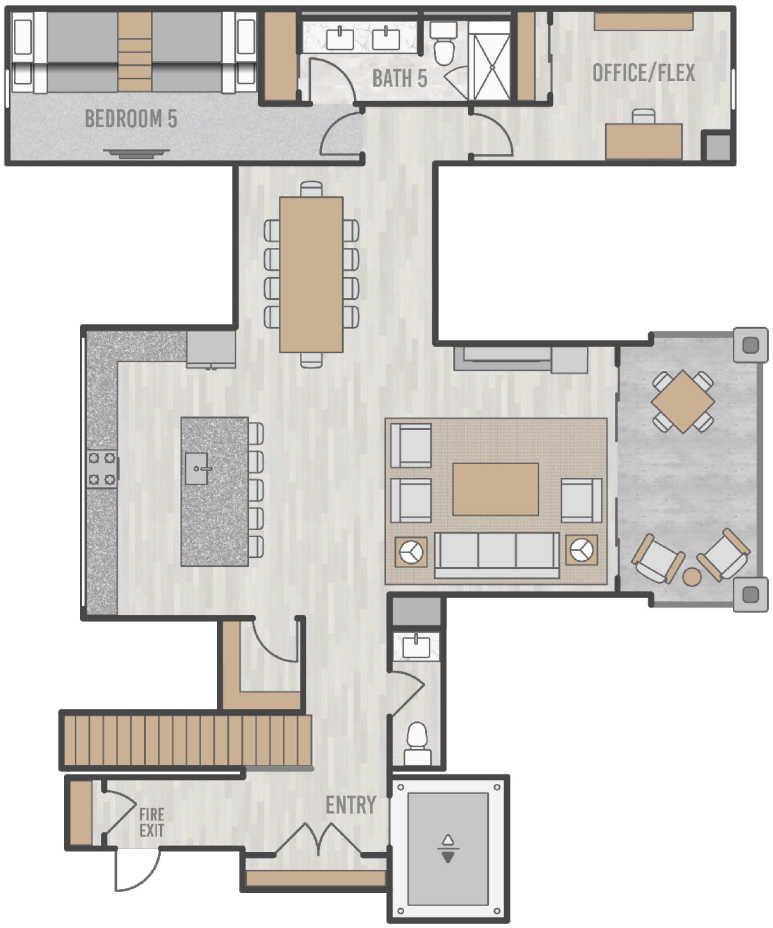

UPPER LEVEL

PENTHOUSE 303

THE Highline RESIDENCES

EAST ELEVATION

PENTHOUSE 303 PARKING

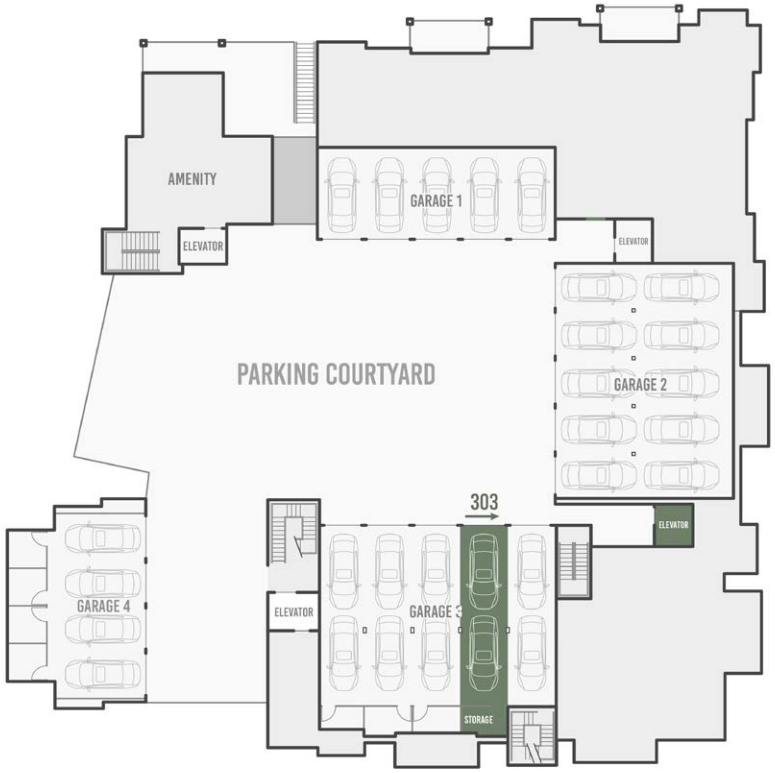

THE Highline RESIDENCES | O'NEILL STETINA GROUP | TELLURIDE PROPERTIES On Top of Telluride

IMPORTANT NOTICE: Residence images are artist conceptual renderings intended solely for illustrative purposes and may not accurately represent the details of this specific residence and should not be relied upon, nor do they create an agreement or commitment to deliver the residence in accordance with such illustrations. The specific orientation, views, window configurations, features, ceiling heights and design elements vary from unit to unit and are subject to change. Any square footages listed have been measured to the outside face of the exterior walls and are approximated based on architectural plans, not as built dimensions, and are subject to change. Interested parties are advised to inspect the full project plans and specifications, which contain all the design details of each home; they are available for review upon request. All residences are sold unfurnished – the furniture shown on the floor plan is not included in purchase price. Presented by O'Neill Stetina Group – Telluride Properties.